New York *(East)*

METROCALL
AMERICA'S WIRELESS NETWORK

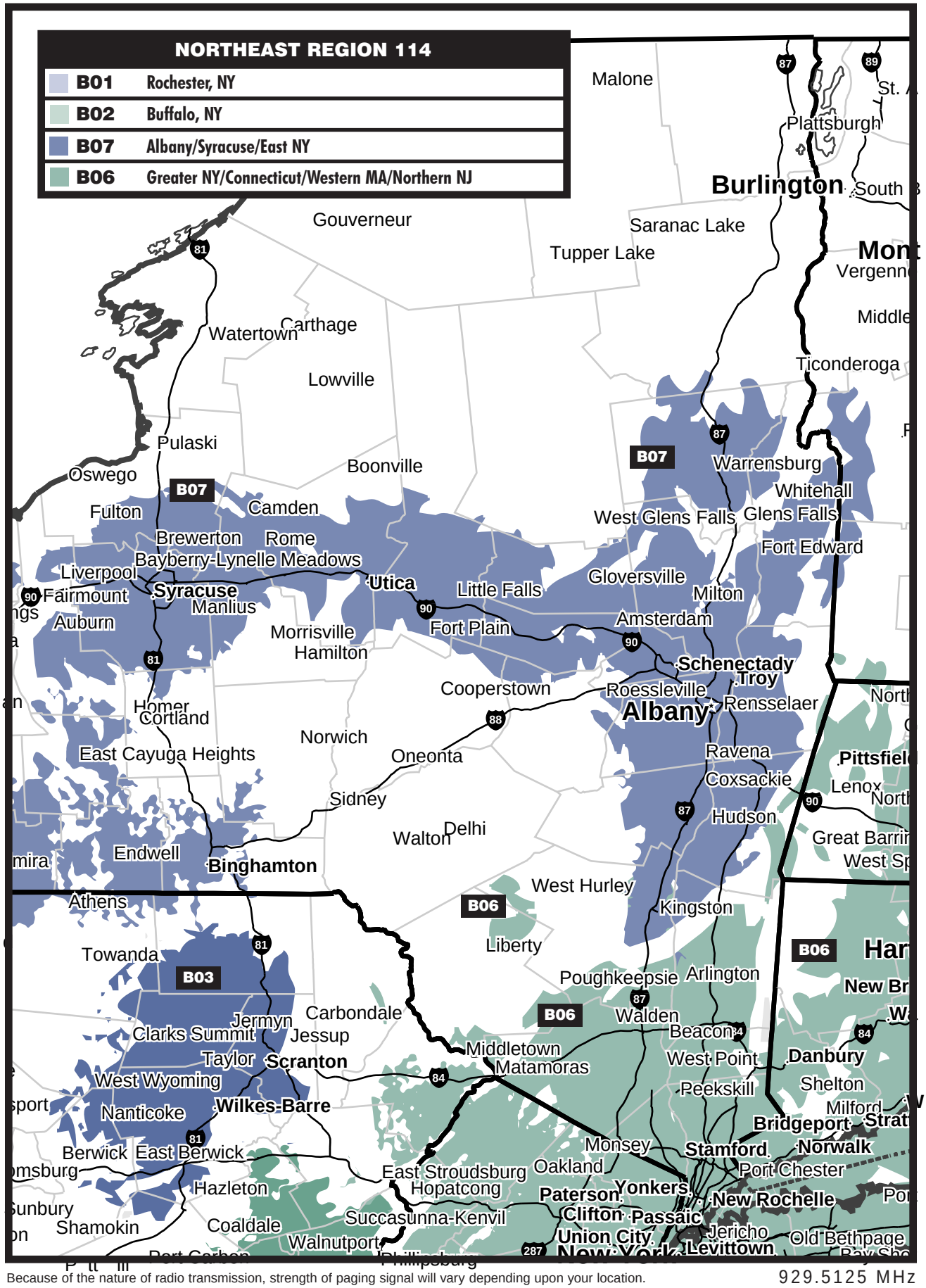

929.5125 MHz

Because of the nature of radio transmission, strength of paging signal will vary depending upon your location.
Maps may not be to scale. Areas between coverage zones are shown larger than actual size.

© 1999 Metrocall, Inc.